Super Fine Ceramic Stones Problem
Posted by VladimirSoskov - 07 Dec 2012 03:32

The edges especially on the 1600 stones are completely uneven. I can feel it leaving deep scratches. Any ideas what can i do to fix that?

==========

Re: Super Fine Ceramic Stones Problem
Posted by Billabong - 08 Dec 2012 13:33

---

xuzme720 wrote:

The micro seems to be a completely different composition and feels like a superior product in both finish and function, with the caveat of the Course side being courser than the 1200/1600 until you lap it (which I still haven't done).

Which was why I would like to have two of them if I could make the fine side coarser on one.

==========

Re: Super Fine Ceramic Stones Problem
Posted by wickededge - 08 Dec 2012 13:40

I absolutely LOVE my superfine ceramics and use them all the time, especially when preparing a super polished blade.

==========

Re: Super Fine Ceramic Stones Problem
Posted by xuzme720 - 08 Dec 2012 13:53

---

wickededge wrote:

I absolutely LOVE my superfine ceramics and use them all the time, especially when preparing a super polished blade. I also use mine on almost every blade I do. I guess I should have added that. I was just making the point of the micro-fine's appearing better finished (rounded edges, more consistent appearance) than the 1200/1600 ceramics. The very square edge on the super-fine can be prone to catching until you get them broken in some and get the feel of them down. but they do absolutely work a treat.

==========

Re: Super Fine Ceramic Stones Problem
Posted by wickededge - 08 Dec 2012 13:59

---

xuzme720 wrote:

wickededge wrote:

I absolutely LOVE my superfine ceramics and use them all the time, especially when preparing a super polished blade. I also use mine on almost every blade I do. I guess I should have added that. I was just making the point of the micro-fine's appearing better finished (rounded edges, more consistent appearance) than the 1200/1600 ceramics. The very square edge on the super-fine can be prone to catching until you get them broken in some and get the feel of them down.
but they do absolutely work a treat.

I think we'll go with beveled edges on the next batch of Superfine stones we have made.

==========

Re: Super Fine Ceramic Stones Problem
Posted by Mikedoh - 08 Dec 2012 15:10

Can they be made a little thicker? Makes it easier to use in curved sections.

==========

Re: Super Fine Ceramic Stones Problem
Posted by cbwx34 - 08 Dec 2012 16:20

I think they're the thickness they are, so that they match up with the diamonds.

There is a medium/fine stone for curved blades that appears to be a bit thicker...

wickededgeusa.com/index.php?page=shop.pr...uemart&Itemid=84

(I'm not sure the grit/micron on these).

==========

Re: Super Fine Ceramic Stones Problem
Posted by Mikedoh - 08 Dec 2012 16:37

I've been eyeing the curved ones for a while. Would be nice to have some finer ones for polishing.

The feel of the 0.6 mic ceramic reminds me of a hard black Arkansas stone I bought a long time ago. Did make things shiny.

==========

Re: Super Fine Ceramic Stones Problem
Posted by wickededge - 08 Dec 2012 17:11

Mikedoh wrote:

I've been eyeing the curved ones for a while. Would be nice to have some finer ones for polishing.

The feel of the 0.6 mic ceramic reminds me of a hard black Arkansas stone I bought a long time ago. Did make things shiny.

The strops clean up the edge after the curved stones pretty well. You can also stick some finer grit 3M film directly to the curved stones.

==========

Re: Super Fine Ceramic Stones Problem
Posted by Billabong - 08 Dec 2012 20:54

---

xuzme720 wrote:

The very square edge on the super-fine can be prone to catching until you get them broken in some and get the feel of them down.
but they do absolutely work a treat.

What do the edges look like after they are broken in?

Can you post a pic?

Mikedoh wrote:

I've been eyeing the curved ones for a while.

So was I until I saw this video.

Right at the end you see a close up.

Are they all like this, I can't find any other close pics?

==========

Re: Super Fine Ceramic Stones Problem

Posted by Billabong - 08 Dec 2012 22:53

_____

Hey cbw, do all the curved stones look like this?

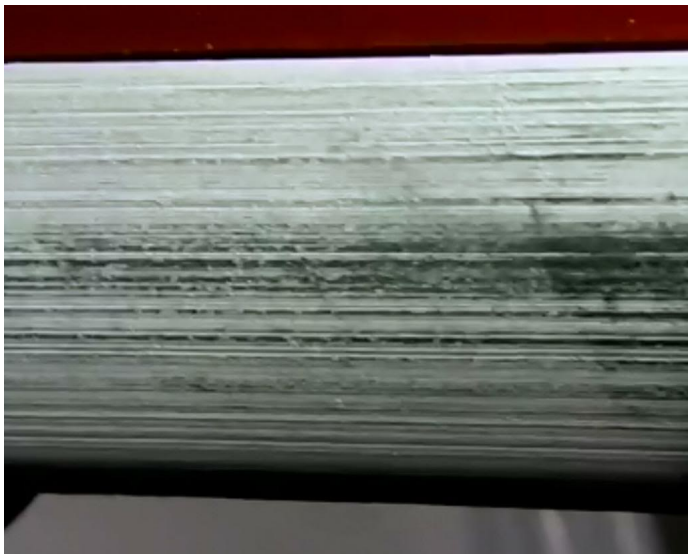

==========